

PLAN	PROPOSED SUBDIVISION OF LOT 1 DP 1219123 MANOR ROAD - HARRINGTON STAGE 1		McGLASHAN & CRISP Pty Ltd CONSULTING SURVEYORS Email admin@mcglashancrisp.com.au 117 VICTORIA STREET, TAREE 2430. Ph:02 65521566.	SCALE: 1:1000 @ A3	CLIENT CLIFTON		REFERENCE F784/1417
				DRAWN: JU	LGA MID-COAST	PARISH HARRINGTON	COMPUTER FILE 1417_sub.plan stage 1_CLIFTON.mjo
				DATE: 04/04/2019			

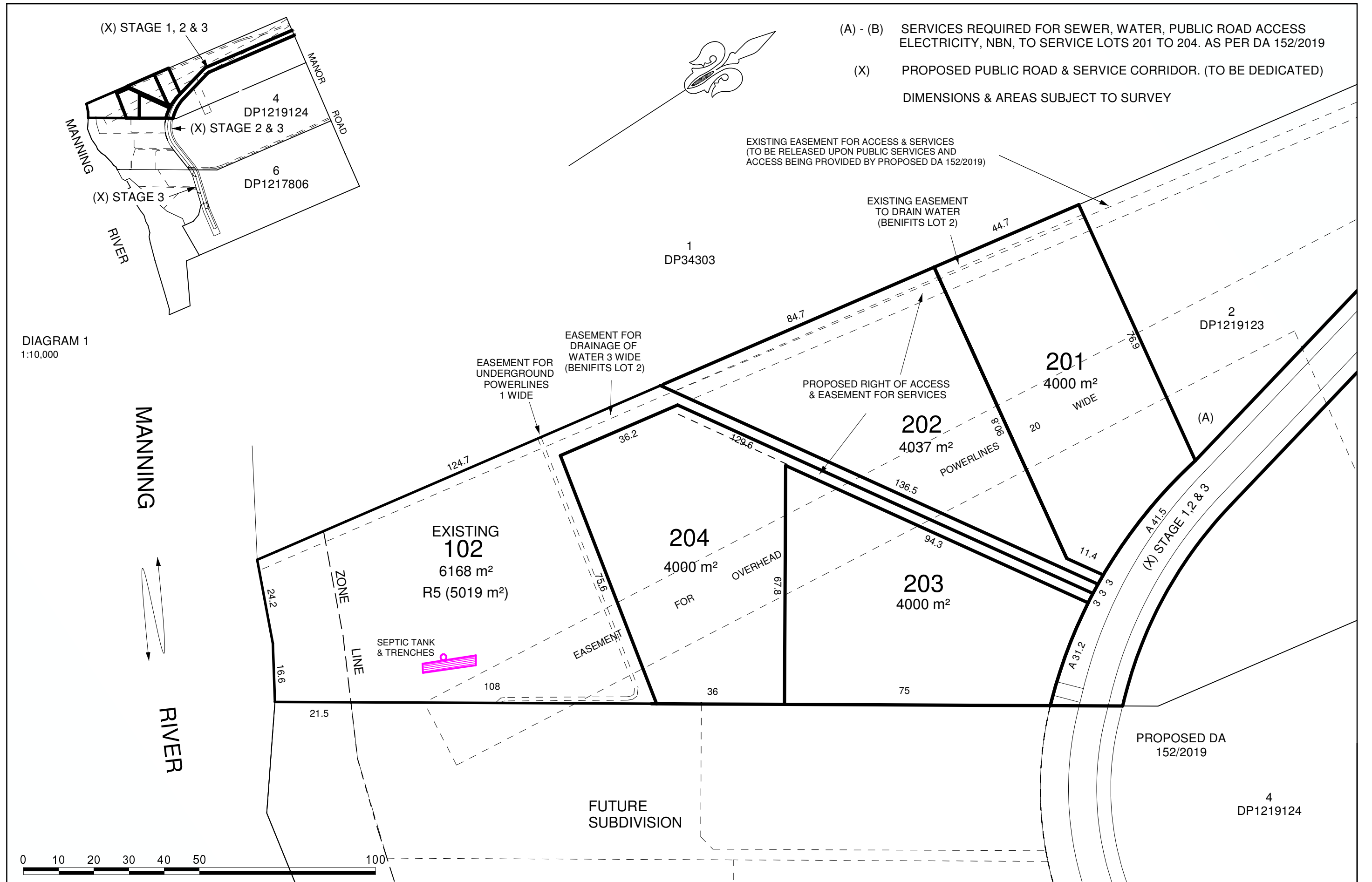

PLAN	PROPOSED SUBDIVISION OF LOT 101 (STAGE 1) & LOT 2 DP1219123 MANOR ROAD - HARRINGTON STAGE 2		McGLASHAN & CRISP Pty Ltd CONSULTING SURVEYORS Email admin@mcglashanncrisp.com.au 117 VICTORIA STREET, TAREE 2430. Ph:02 65521566.	SCALE: 1:1000 @ A3	CLIENT CLIFTON		REFERENCE F784/1417
				DRAWN: JU	LGA MID-COAST	PARISH HARRINGTON	COMPUTER FILE 1417_sub..plan_stage2_ CLIFTON.mjo
				DATE: 03/04/2019			